

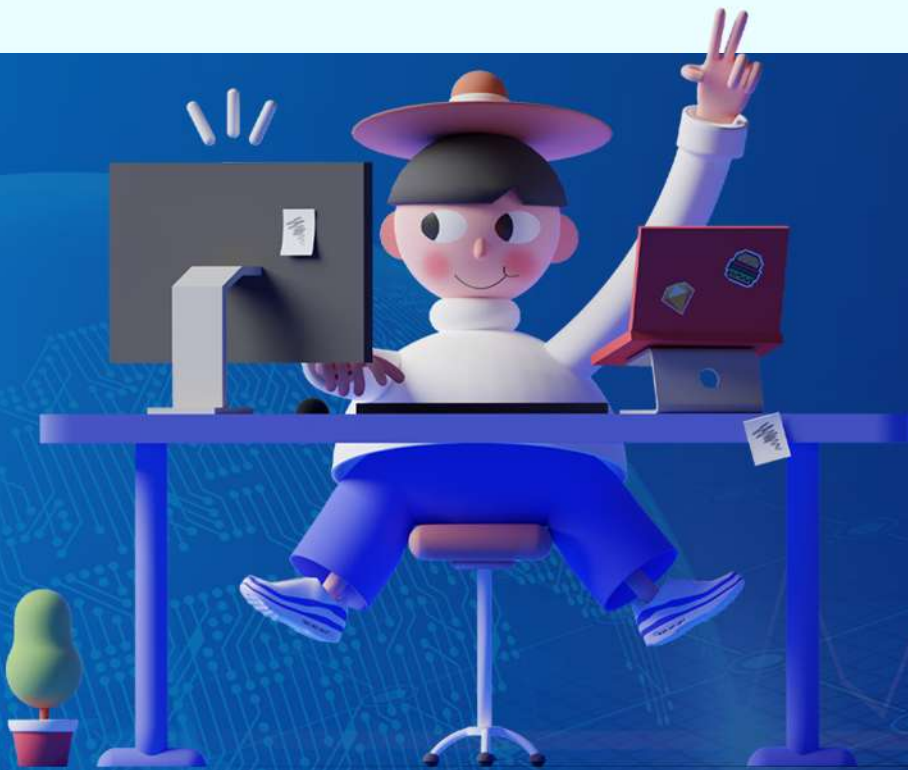



CRO Predict is a prediction market maker GameFi on the Cronos Chain, it's a play-to-earn **(predict-to-earn)** GameFi. Users will be able to Predict BTC, ETH, CRO, LTC, Doge and earn CRP rewards after winning. Predict crypto prices, sports games and gain experience in the arena, as well as earn rewards while at it.



Prediction GameFi

- Every week users can predict on 5 different coins on CRO Predict using CRP.
- Each coin has only 10 slots to accept predictions and each prediction costs 10 CRP, you can only predict once from one wallet. (This means only 50 slots available in total per week and 500 CRP retrieved).
- Those who try to predict after slots are filled will be unsuccessful and have to try again next week.



Predictions will begin on Monday 13:00 UTC, and users have only 1 hour to predict by choosing either Bull or Bear (Up or Down). On Friday 13:00 UTC the Prediction Round closes, it's also worthy to note that the percentage of those who chose Up or Down will already be visible for the world to see. The ones with the right predictions will be redirected to stake CRP to earn CRP at a significant APR, while the ones who predicted wrongly will be redirected to stake CRP to earn MMF at a significant APR. Only the wallets they predicted with can stake.

The Predict Pool

The CRP (Predict Pool) APR should be sufficient enough such that winners are able to get approximately 100%-500% gain of their predicted amounts.

Every week, there will be new predict pool where you have to predict correctly to gain access to these pools during eachweek. Maximum stake/wallet would be 1000 CRP.

The MMF (Predict Pool) would be $\frac{1}{5}$ of the APR of the CRP (Predict Pool). Meaning if the CRP pool starts at 100,000% APR, the MMF Pool would start at 20,000%. However, keep in mind that APRs can fluctuate depending on those who predicted wrongly we have for that week and how much CRP were staked.

The MMF is a compensation for those who predicted wrongly as we thank them for participating and keep trying. Maximum stake per wallet is also 1000 CRP.



Deflationary digital currency: Total capped supply of 1,000,000 \$CRP

Total Capped Supply
1,000,000

Initial Supply
250,000

20%
(200,000) for
Launchpad.

5%
(50,000) Initial
Liquidity.

Remaining
750,000

50% (500,000) earned through Prediction pools and farms for 2 years.

15% (150,000) locked as reserve.

10% (100,000) allocated to the team for further promotion/marketing.



Roadmap

Phase

1

- Development of Site/DApp
- Development of CRP Token
- ICO

Phase

2

- Price Prediction launched
- Sports Prediction launched
- Metaverse/NFT

Phase

3

- List on major exchanges
- Global adoption
- More community development



cropredict.finance



t.me/CROPredict



twitter.com/CROPredict



CROPredict.medium.com